

MOST ROYAL COUNT

by Sammy Nestico

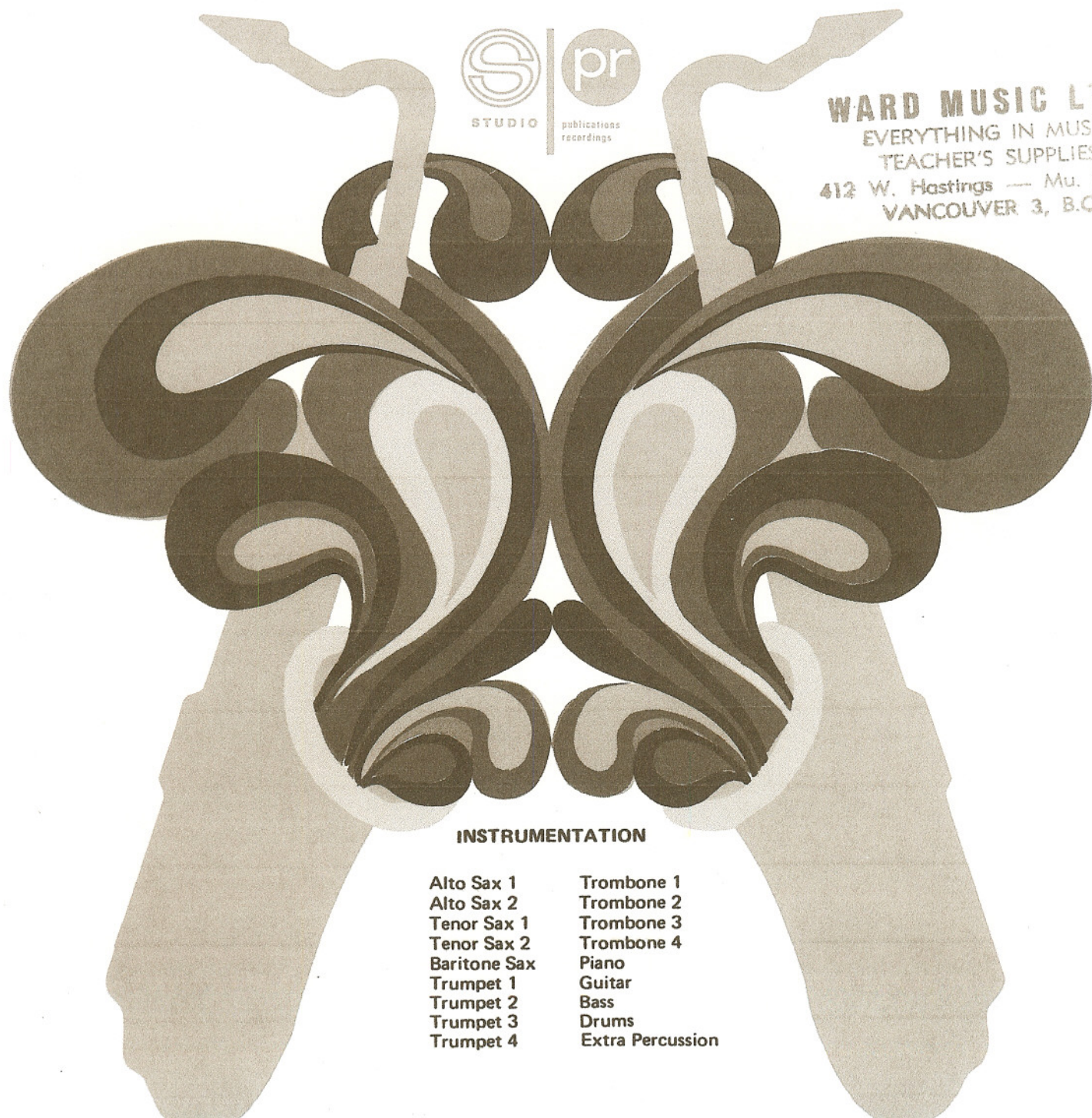

WARD MUSIC LTD.
EVERYTHING IN MUSIC
TEACHER'S SUPPLIES
412 W. Hastings — Mu. 2-52
VANCOUVER 3, B.C.

INSTRUMENTATION

Alto Sax 1	Trombone 1
Alto Sax 2	Trombone 2
Tenor Sax 1	Trombone 3
Tenor Sax 2	Trombone 4
Baritone Sax	Piano
Trumpet 1	Guitar
Trumpet 2	Bass
Trumpet 3	Drums
Trumpet 4	Extra Percussion

PRICE: Complete Set - \$15.00 Extra Score - \$3.00 Extra Parts - \$1.50

EASY SLIDING

MOST ROYAL COUNT

$\text{♩} = 120 \cdot 4 \text{ BARS} = 08 \text{ SECONDS}$

1st Alto
2nd Alto
1st Tenor
2nd Tenor
Baritone
1
2
3
4
Trumpets
1
2
3
4
Trombones
(CONGA DRUMS)
Guitar
Piano
Bass
Drums

1st Alto

2nd Alto

1st Tenor

2nd Tenor

Baritone

1

2

3

4

Trumpets

1

2

3

4

Trombones

Guitar

Piano

Bass

Drums

1st Alto

2nd Alto

1st Tenor

2nd Tenor

Bartone

Saxophones

B

Trumpets

1

2

3

4

Trombones

1

2

3

4

Guitar

Ebm7

Ebm7

Ebm7

Dmi7

Dmi7

Dmi7

Fmi7

Fmi7

Fmi7

Bb9

Bb9

Bb9

Gmi(Gadd9) Gmi7

Gmi(Gadd9) Gmi7

Gmi(Gadd9) Gmi7

C7(b9) D7(b9) C7(b9)

C7(b9) D7(b9) C7(b9)

C7(b9) D7(b9) C7(b9)

F13

F13

F13

F#0

F#0

F#0

Bass

Drums

1st Alto

2nd Alto

1st Tenor

2nd Tenor

Baritone

Saxophones

1

2

3

4

Trumpets

1

2

3

4

Trombones

Guitar

Piano

Bass

Drums

1st TRBN. SOLO
Eb

F#mi7 Gmi7 Bmi7 Cmi7 Emi7 Fmi7 Fmi7/Bb Gmi7 Bmi7 Cmi7 F9 B9 Eb69 C7(b9) F9(b9) Fmi7b Eb6
 F#mi7 Gmi7 Bmi7 Cmi7 Emi7 Fmi7 Fmi7/Bb 8VA Bmi7 Cmi7 F9 B9 Eb69 C7(b9) F9(b9) Fmi7b Eb6
 Gmi7

EUS.

C

1st Alto

2nd Alto

1st Tenor

2nd Tenor

Baritone

Saxophones

Trumpets

Trombones

Guitar

Piano

Bass

Drums

1st Alto

2nd Alto

1st Tenor

2nd Tenor

Saxophones

Baritone

Trumpets

1

2

3

4

Trombones

1

2

3

4

Guitar

1

2

3

4

Plano

Bass

Drums

D

1st Alto

2nd Alto

1st Tenor

2nd Tenor

Bariitone

Trumpets

1

2

3

4

1

2

3

4

1

2

3

4

Guitar

Piano

Bass

Drums

Saxophones

1st Alto

2nd Alto

1st Tenor

2nd Tenor

Baritone

Saxophones

1

2

3

4

Trumpets

1

2

3

4

Trombones

Guitar

Piano

Bass

Drums

(SOFTLY)

1st Alto

2nd Alto

1st Tenor

2nd Tenor

Baritone

Saxophones

E *(SOFTLY)*

1

2

3

4

Trumpets

E *(SOFTLY)*

1

2

3

4

Trombones

Guitar

E^bMA7 *Cmi9* *Cmi7* *Fmi7* *Bb7(#11)* *Gmi7* *C7* *C7* *C7* *C7* *F13*

E^bMA7 *Cmi9* *Cmi7* *Fmi7* *Bb7(#11)* *Gmi7* *C7* *C7* *C7* *C7* *F13*

Piano

Bass

Drums

LIGHT PILL...!

1st Alto

2nd Alto

1st Tenor

2nd Tenor

Baritone

Saxophones

Trumpets

Trombones

Guitar

Piano

Bass

Drums

1st Alto

2nd Alto

1st Tenor

2nd Tenor

Baritone

Saxophones

Trumpets

Trombones

Guitar

Piano

Bass

Drums

ALTO SAX. 1.

MOST ROYAL COUNT

Easy Swing ♩ = 120

Chord chart for the first system: A treble clef staff with a key signature of one sharp (F#). The first measure contains a whole note chord B. The second measure contains a whole note chord A. The third measure contains a whole note chord G.

E **SOFTLY**

F

ALTO SAX. 2. MOST ROYAL COUNT

Easy Swing $\text{♩} = 120$

ALTO SAX 2 - p. 2.

TENOR Sax. 1. MOST ROYAL COUNT

Easy Swing $\text{♩} = 120$

mf

A

B

C

E **SOFTLY**

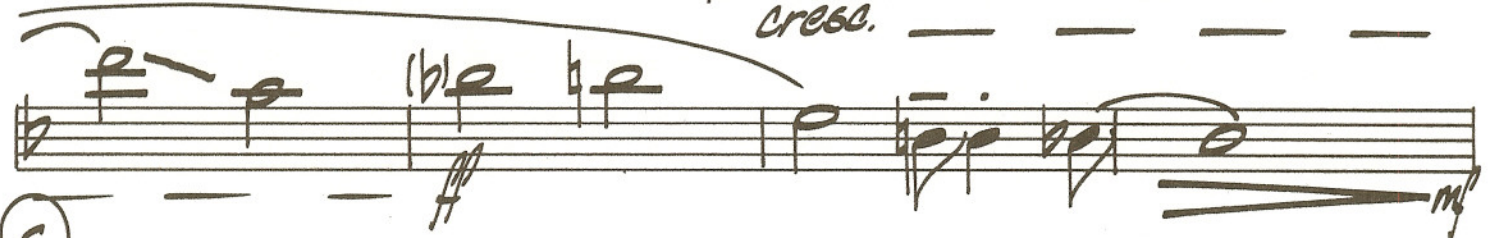
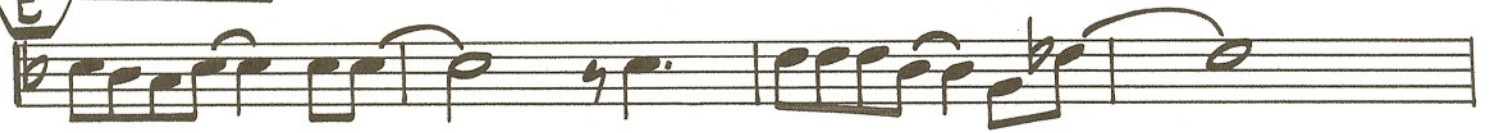

TENOR 1-P. 2.

TENOR SAX. 2. MOST ROYAL COUNT

Easy Swing ♩ = 120

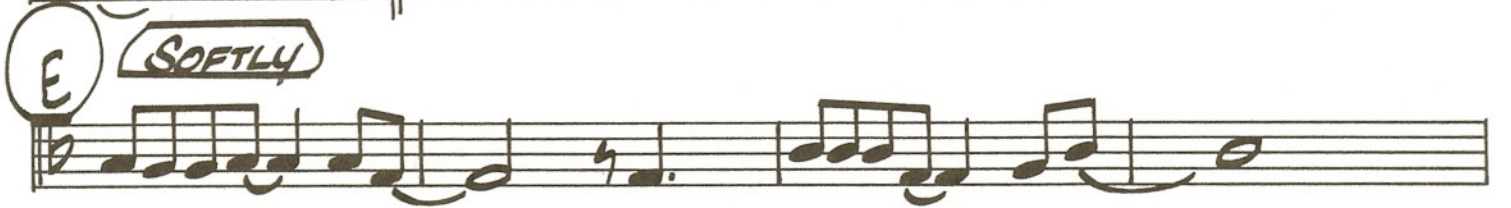

TENOR SAX 2.-p.2.

D

16

SOFTLY

cresc.

F

mf

BARITONE SAX. - P. 2.

TRUMPET 1. MOST ROYAL COUNT

Easy Swing $\text{♩} = 120$

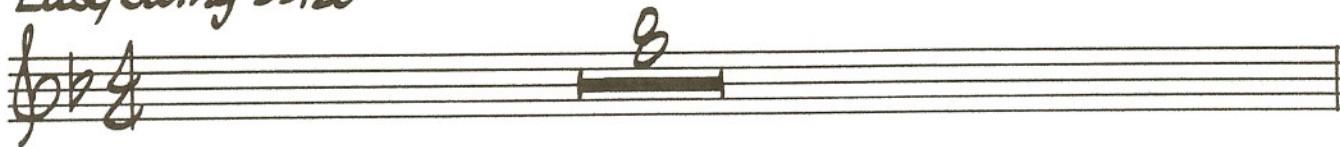

A

unis.

Non Unis.

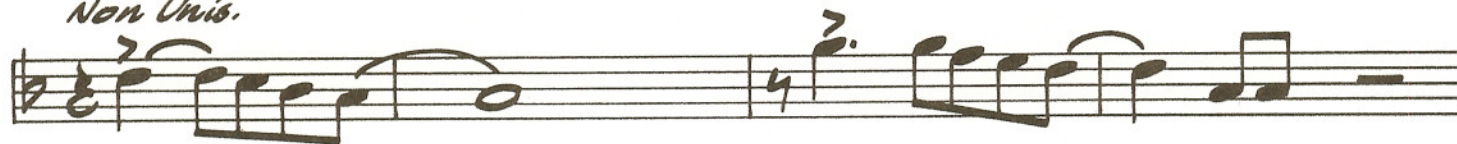

B

TRUMPET 2. MOST ROYAL COUNT

Easy Swing $\text{♩} = 120$

A *Unis.*

Now Unis.

B

C

16

D

16

E

SOFTLY

crescendo

mf

F

2

3

2

TRUMPET 3. MOST ROYAL COUNT

Easy Swing $\text{♩} = 120$

A *unis.*

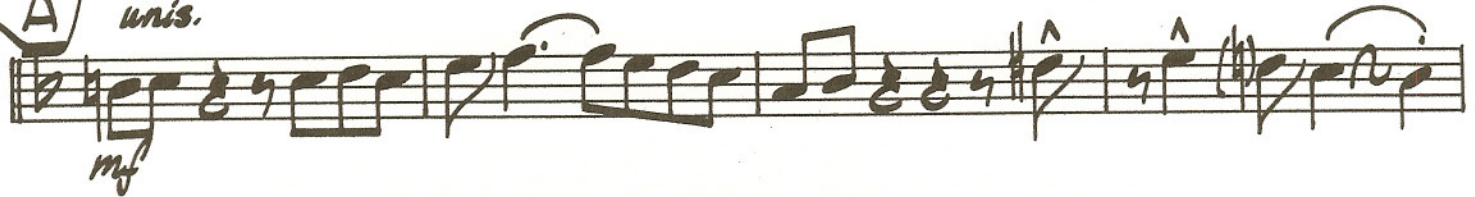

non Unis.

B

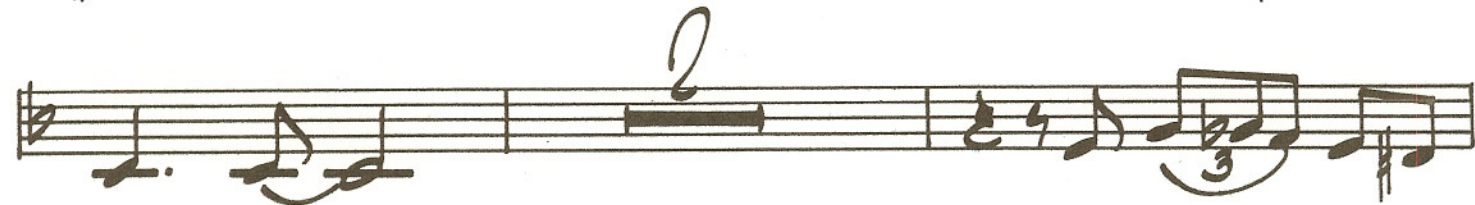

C

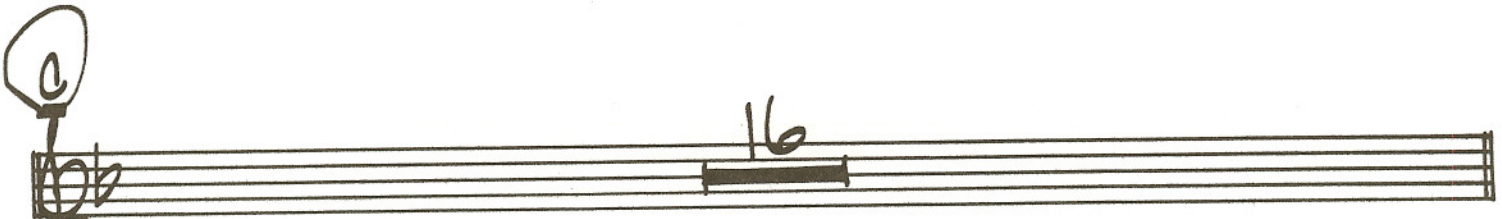

D

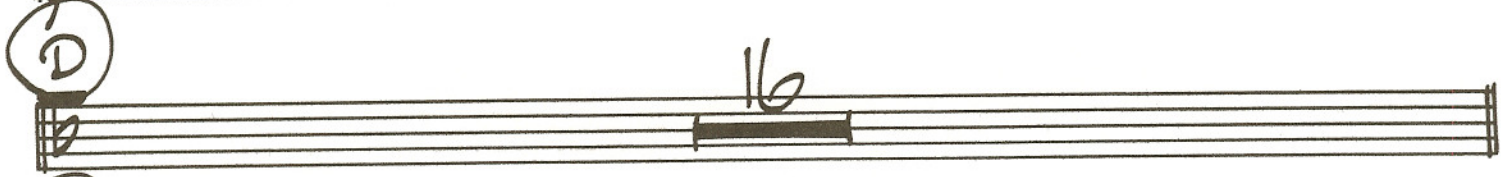

E

SOFTLY

F

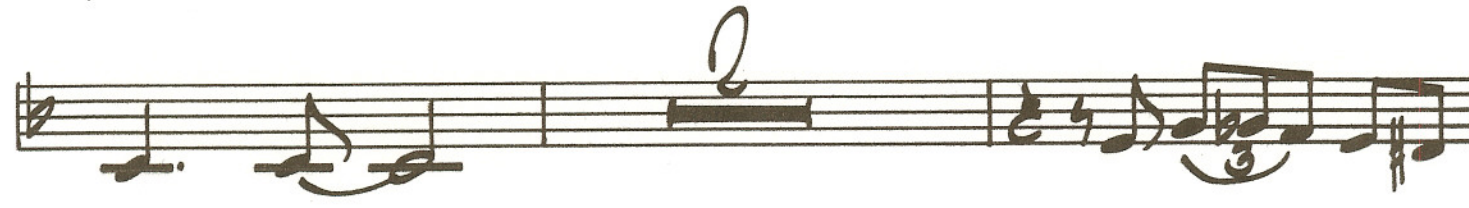
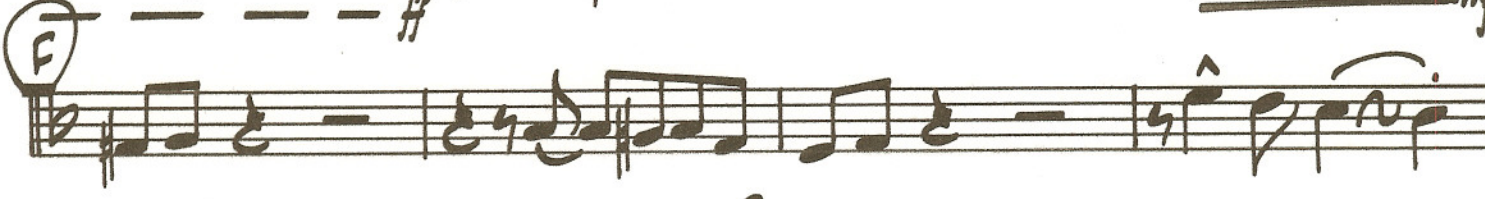

TRUMPET 3.-P.2.

TRUMPET 4. MOST ROYAL COUNT

Easy Swing ♩=120

A

unis.

Non Unis.

B

C

D

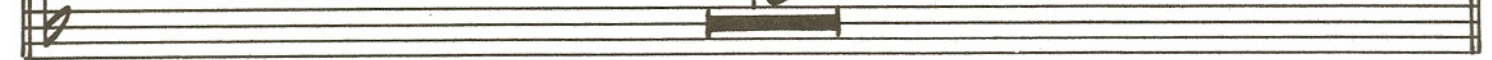

E

SOFTLY

F

TRUMPET 4. - D.2.

TROMBONE 1. MOST ROYAL COUNT

Easy Swing ♩=120

Bb^(b9) / / / EbMai.7 / / / Cmi.7 / / / Cmi.^b / / / D7 / / /

G Mai.7 / / / Fmi.7 / / / **D**

E SOFTLY

crescendo — — —

TROMBONE 1 - p. 2.

TROMBONE 2. MOST ROYAL COUNT

Easy Swing ♩ = 120

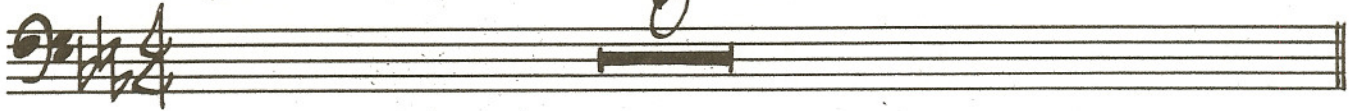

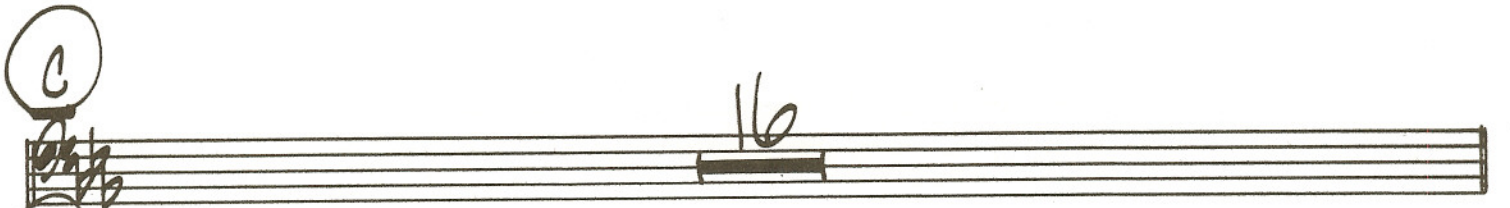
C 

D 

E **SOFTLY** 

F 

TROMBONE 2 - P. 2.

TROMBONE 3. MOST ROYAL COUNT

Easy Swing ♩=120

C

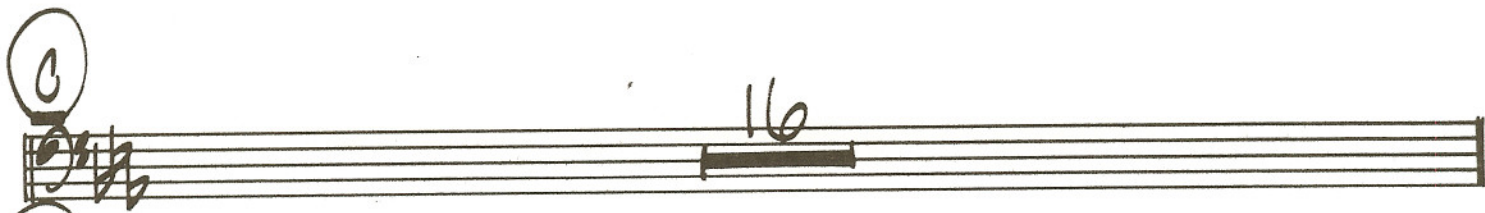

D

E

SOFTLY

F

C

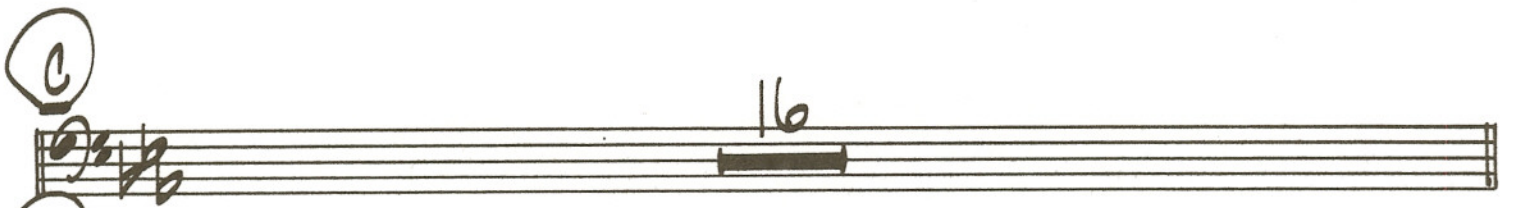

D

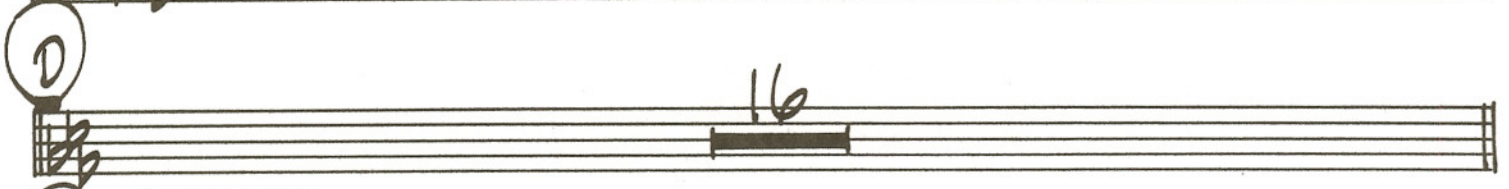

E

SOFTLY

F

TROMBONE 4.-P. 2.

GUITAR

MOST ROYAL COUNT

Easy Swing 1=120

Chord progression for the first staff: Eb D6 Eb6 Fmi.7 Eb D6 Eb6 Eb0 Fmi.7

Chord progression for the second staff: Eb Ab7 Ad Eb Fmi.7/bb A EbMaj.7 Cmi.7 Fmi.7 Bb9

Chord progression for the third staff: Gmi. (ADD #) Gmi.7 C7(b9) C7(b9) C7(b9) F13 F#mi.7 Fmi.7 Bb7(b9)

Chord progression for the fourth staff: EbMaj.7 Cmi.7 Ami.7(b5) D7(b5) GMaj.7 Fmi.7/Bb

Chord progression for the fifth staff: B EbMaj.7 Cmi.7 Fmi.7 Bb9 (ADD #) Gmi. Gmi.7 C7(b9) C7(b9) C7(b9)

Chord progression for the sixth staff: F13 F#0 F#mi.7 Gmi.7 Bmi.7 Cmi.7 Emi.7 Fmi.7 Fmi.7/bb Gmi.7 Bmi.7 Cmi.7

Chord progression for the seventh staff: F9 B9 Eb6 C7b9 F9(#11) Fmi.7/bb Eb6 C Eb6q

Chord progression for the eighth staff: Cmi.7 Fmi.7 Bb9 Gmi.7 C9 F13

Chord progression for the ninth staff: F13 Fmi.9 Bb7(b9) EbMaj.7 Cmi.7 Ami.7(b5)

D7(b9) Gmaj.7 Fmi.7/Bb **D** Eb9 Cmi.7

Fmi.7 Bb9 (ADDFA) Gmi. Gmi.7 C9 F9

F#0 Gmi.7 Cmi.7 Fmi.7 Gmi.7 Cmi.7 F9 B9

Eb9 C7b9 F9#11 Fmi.7/Bb Eb6 C7(b9) F9 Bb7(b9) **E** **SOFTLY** EbMaj.7

Cmi.9 Cmi.7 Fmi.7 Bb7(#11) Gmi.7 C7b9 C7b9 C7b9 C7b9

F13 Fmi.7 Bb9 Eb

Cmi.7 Ami.7(b5) D7(b9) D7(b9) Gmaj.7 Fmi.7/Bb *crescendo*

E EbMaj.7 Cmi.7 Fmi.7 Bb9 Gmi. (ADDFA) Gmi.7

C7(b9) C7(b9) C7(b9) F13 F#0 F#mi.7 Gmi.7 Bmi.7 Cmi.7 Emi.7 Fmi.7 Fmi.7/Bb Gmi.7 Bmi.7 Cmi.7

F9 B9 Eb9 C7b9 F9(#11) Fmi.7/Bb Eb6

GUITAR-P.2.

MOST ROYAL COUNT

EASY SWING ♩=120

mf D6 Eb6 Fmi.7 Eb6 D6 Eb6 Eb6

Fmi.7 Eb Ab7 A° Eb Fmi.7/Bb

A

EbMA7 Cmi.7 Fmi.7 Bb9 Gmi.7 (add F) Gmi.7

FILL

C7(b9) C7(b9) C7(b9) F13 Fmi.7

Piano - p. 2.

C

D SOLO

piano-p. 3.

E

Chords: Eb6, C+7(b9), F9, Bb+7(b9), EbMA7, Cmi9, Cmi7, Fmi.7, Bb7(11), Gmi.7, C7(b9)

CRESC.

Chords: F13, Fmi.7, Bb9, Eb, Cmi.7

F

mf

Chords: Ami.7(b5), D7(b9), D7(b9), GMA7, Fmi.7/bb, EbMA7, Cmi.7, Fmi.7

Handwritten musical score for the fourth system, featuring piano accompaniment with notes and chords.

Chords: Bb9, Gmi(Add F#), Gmi.7, C7(b9), C+7(b5), C7(b9), F13, F#0, Fmi.7, Gmi.7, Bmi.7, Cmi.7

Solo

Chords: Emi.7, Fmi.7, Fmi.7/bb, Bmi.7, Cmi.7, F9, B9, Eb6, C7(b9), F#(11), Fmi.7/bb, Eb6

BASS

MOST ROYAL COUNT

Easy Swing $\text{♩} = 120$

mf

MOST ROYAL COUNT

DRUMS

EASY Swing ♩=120

Stix

(piano)

mf

A

BRASS

(2)

(4)

+ SAXES

(8)

B

TENS.

TRPTS.

ENS.

C

TROMBONE JAZZ

(2)

(4)

(6)

(8)

(10)

(12)

D (PIANO SOLO)

E (SOFTLY-LIGHT ENSEMBLE)

F

(TROMBONES)

(TRPTS.)

DRUMS.-P.2.

B.D.

14 16

(D) PIANO GOLD

2 4

6 8 10

12 14

16

(E) SOFTLY

2 4

(ENSEMBLE)

6 8 10

12 14 16

crescendo

(F)

2 4 10

6 8 10

PERCUSSION-p.2.